

# **M3 Junction 9 Improvement**

**Scheme Number: TR010055**

## **6.2 Environmental Statement Chapter 2 The Scheme and its Surroundings - Figures Part 3 of 4**

**APFP Regulation 5(2)(a)**

**Planning Act 2008**

**Infrastructure Planning (Applications: Prescribed Forms and  
Procedure) Regulations 2009**

**Volume 6**

**November 2022**

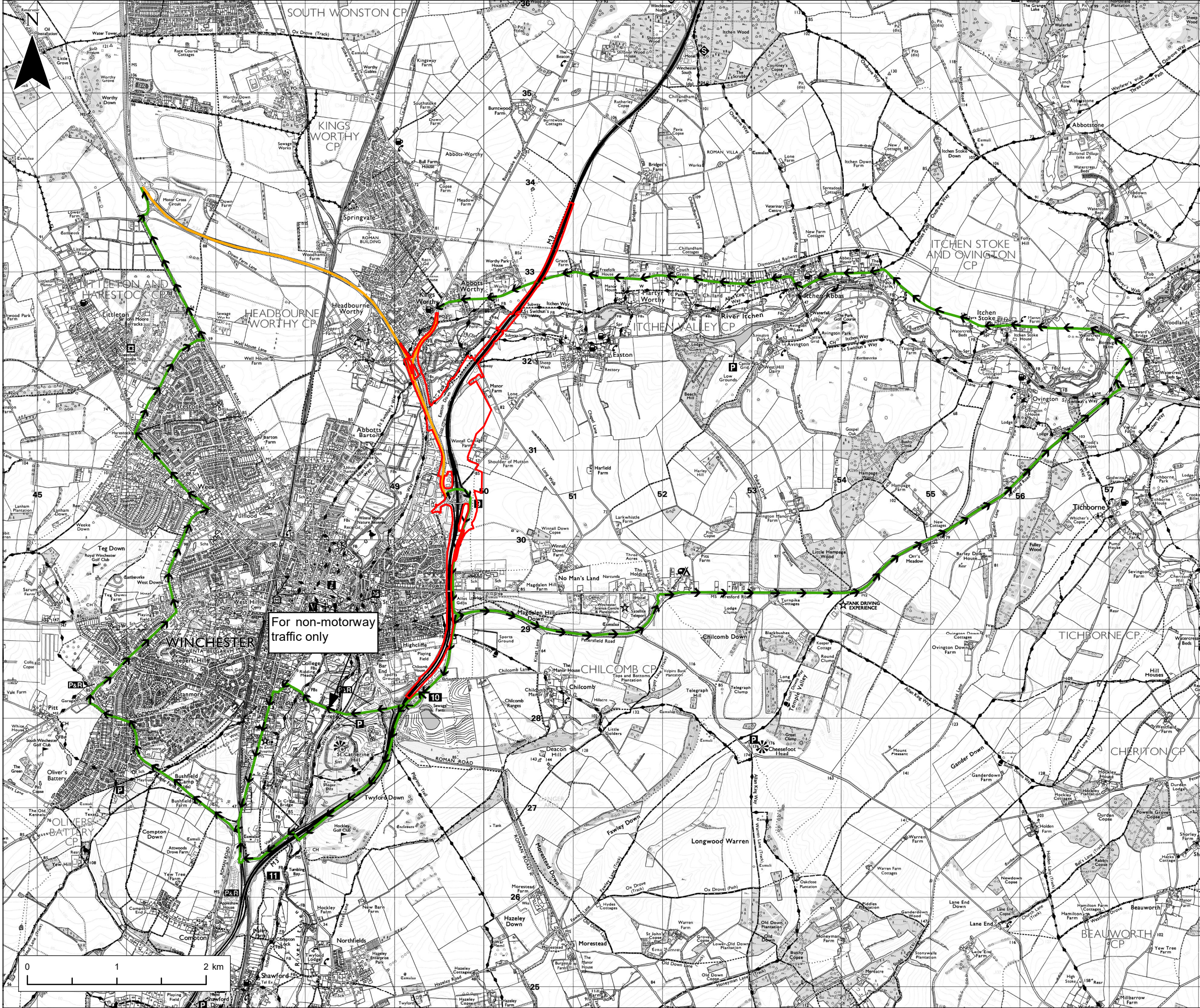

**NOTES**  
 1. This drawing has been produced using GIS software, therefore all dimensions are shown in meters unless shown otherwise.

- Legend**
- Application Boundary
  - Temporary Road Closures
  - Temporary Traffic Diversion Route**
  - A34 and A33 Carriageway Diversion – Northbound

© Crown copyright and database rights 2020. Use of this data is subject to terms and conditions. Ordnance Survey Licence 100030649. Contains OS data © Crown Copyright and database right 2020

**REFERENCE MAP**



REV	DATE	REVISION NOTE	ORIG	CHK'D	APP'D
0	November 2022	APPLICATION SUBMISSION	TL	LW	AS

**DESIGNER**

**CONTRACTOR**

**CLIENT**

**PROJECT TITLE**  
 M3 JUNCTION 9 IMPROVEMENT SCHEME

**PROJECT STAGE**  
 PCF STAGE 3

**DRAWING TITLE**  
 FIGURE 2.5 - THE SCHEME: TEMPORARY TRAFFIC DIVERSION ROUTES  
 APFP REGULATIONS 5(2)(a)  
 SHEET 1 OF 12  
 DOCUMENT REFERENCE 6.2

**SUITABILITY**  
 APPLICATION SUBMISSION

SHEET SIZE: A3	SCALE: 1:40,000	STATUS: REV 0
----------------	-----------------	---------------

**DRAWING NUMBER**  
 HE551511-VFK-HGN-X\_XXXXX\_XX\_DR\_LE\_0132

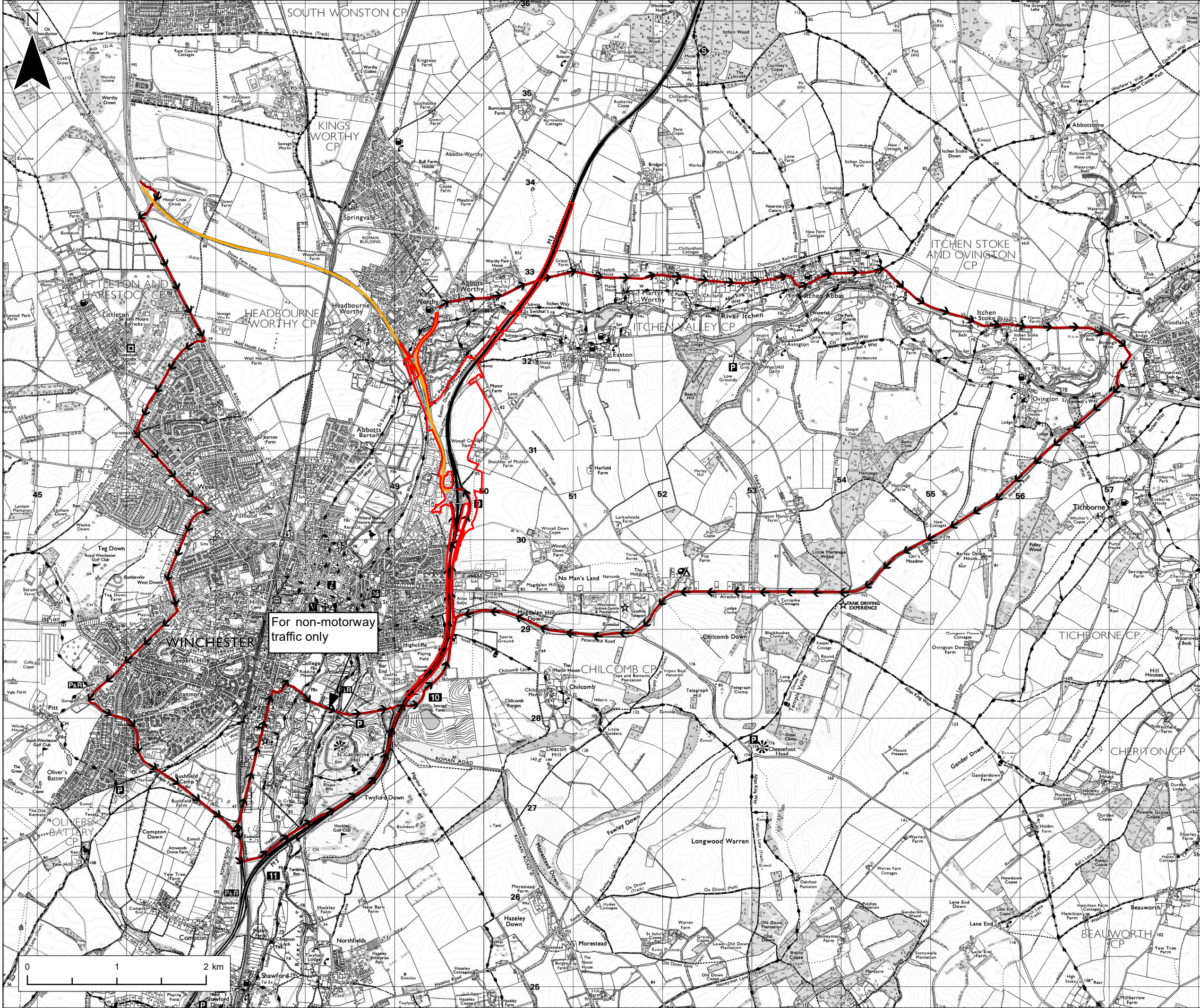

**NOTES**  
 1. This drawing has been produced using GIS software, therefore all dimensions are shown in meters unless shown otherwise.

- Legend**
- Application Boundary
  - Temporary Road Closures
  - Temporary Traffic Diversion Route**
  - A34 and A33 Carriageway Diversion – Southbound

© Crown copyright and database rights 2020. Use of this data is subject to terms and conditions. Ordnance Survey Licence 100030649. Contains OS data © Crown Copyright and database right 2020

**REFERENCE MAP**



REV	DATE	REVISION NOTE	ORIG	CHK'D	APP'D
0	November 2022	APPLICATION SUBMISSION	TL	LW	AS

**DESIGNER**

**CONTRACTOR**

**CLIENT**

**PROJECT TITLE**  
 M3 JUNCTION 9 IMPROVEMENT SCHEME

**PROJECT STAGE**  
 PCF STAGE 3

**DRAWING TITLE**  
 FIGURE 2.5 - THE SCHEME: TEMPORARY TRAFFIC DIVERSION ROUTES  
 APFP REGULATIONS 5(2)(a)  
 SHEET 2 OF 12  
 DOCUMENT REFERENCE 6.2

**SUITABILITY**  
 APPLICATION SUBMISSION

SHEET SIZE: A3    SCALE: 1:40,000    STATUS: REV 0

**DRAWING NUMBER**  
 HE551511-VFK-HGN-X\_XXXXX\_XX\_DR\_LE\_0133

For non-motorway traffic only

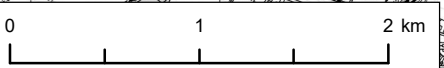

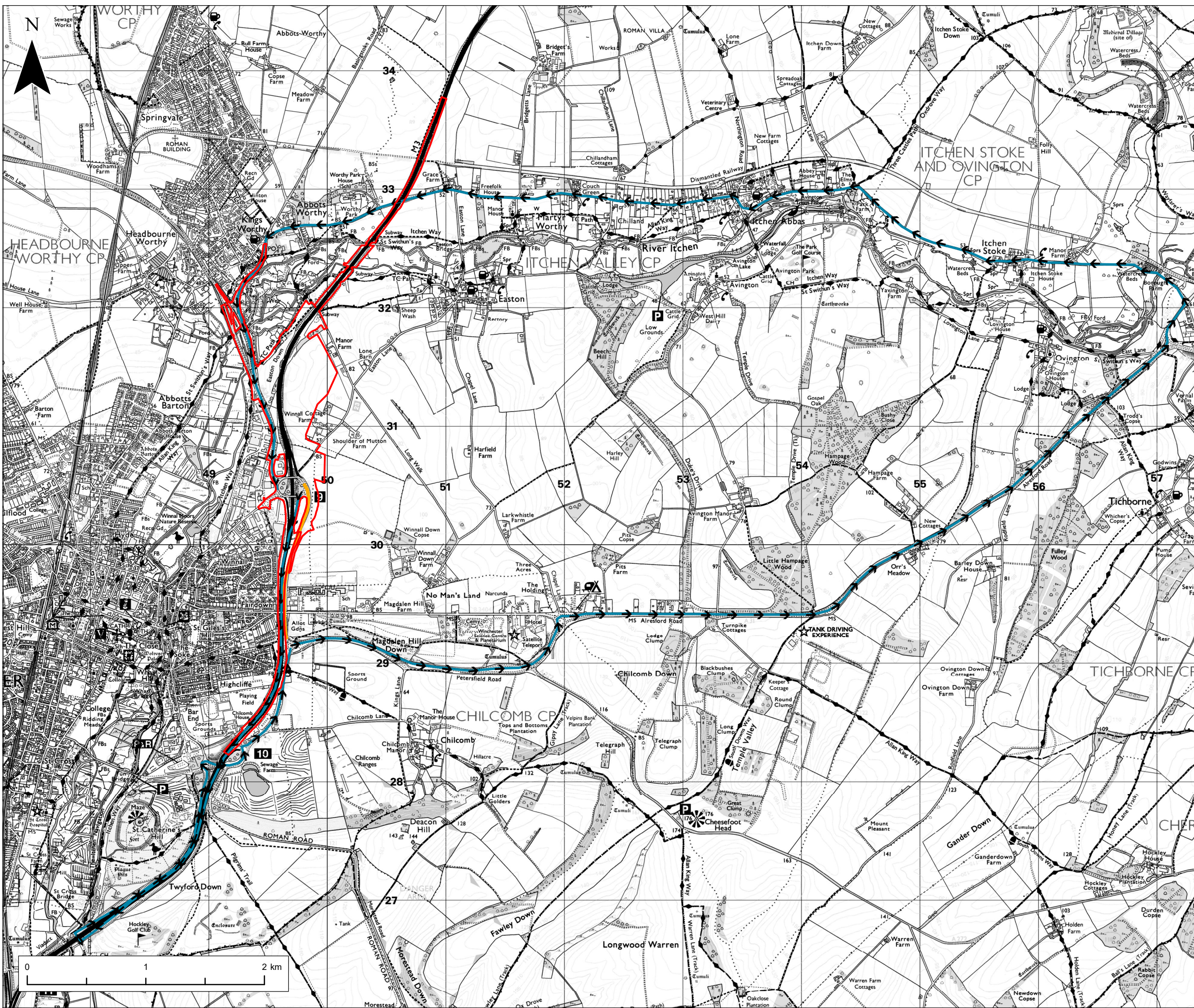

**NOTES**  
 1. This drawing has been produced using GIS software, therefore all dimensions are shown in meters unless shown otherwise.

- Legend**
- ▭ Application Boundary
  - ▭ Temporary Road Closures
  - Temporary Traffic Diversion Route
  - A272 Carriageway Diversion

© Crown copyright and database rights 2020. Use of this data is subject to terms and conditions. Ordnance Survey Licence 100030649. Contains OS data © Crown Copyright and database right 2020

**REFERENCE MAP**



REV	DATE	REVISION NOTE	ORIG	CHK'D	APP'D
0	November 2022	APPLICATION SUBMISSION	TL	LW	AS

**DESIGNER**

**CONTRACTOR**

**CLIENT**

**PROJECT TITLE**  
 M3 JUNCTION 9 IMPROVEMENT SCHEME

**PROJECT STAGE**  
 PCF STAGE 3

**DRAWING TITLE**  
 FIGURE 2.5 - THE SCHEME: TEMPORARY TRAFFIC DIVERSION ROUTES  
 APFP REGULATIONS 5(2)(a)  
 SHEET 3 OF 12  
 DOCUMENT REFERENCE 6.2

**SUITABILITY**  
 APPLICATION SUBMISSION

SHEET SIZE: A3    SCALE: 1:30,000    STATUS: REV 0

**DRAWING NUMBER**  
 HE551511-VFK-HGN-X\_XXXXX\_XX\_DR\_LE\_0134

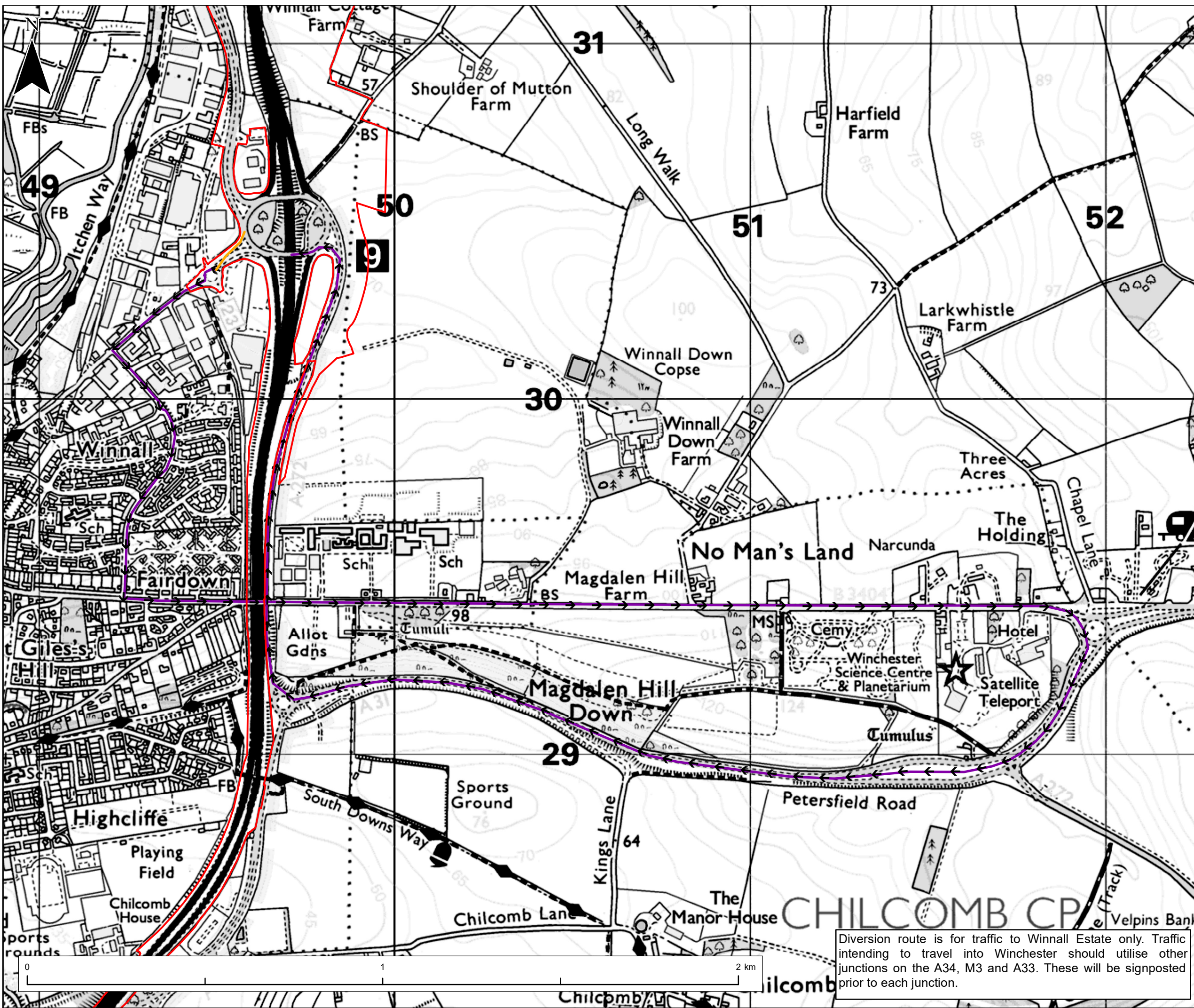

NOTES  
1. This drawing has been produced using GIS software, therefore all dimensions are shown in meters unless shown otherwise.

**Legend**

- Application Boundary
- Temporary Road Closures
- Temporary Traffic Diversion Route
- Easton Lane North

© Crown copyright and database rights 2020. Use of this data is subject to terms and conditions. Ordnance Survey Licence 100030649. Contains OS data © Crown Copyright and database right 2020

REFERENCE MAP

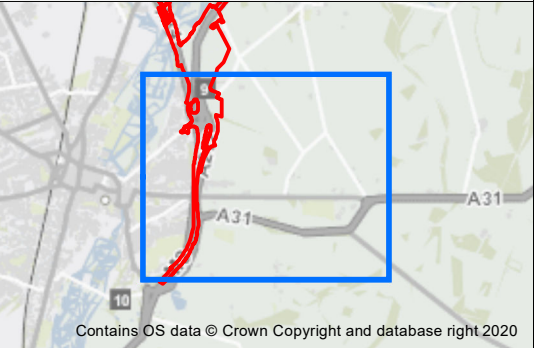

REV	DATE	REVISION NOTE	ORIG	CHK'D	APP'D
0	November 2022	APPLICATION SUBMISSION	TL	LW	AS

DESIGNER

CONTRACTOR

CLIENT

PROJECT TITLE  
**M3 JUNCTION 9 IMPROVEMENT SCHEME**

PROJECT STAGE  
**PCF STAGE 3**

DRAWING TITLE  
FIGURE 2.5 - THE SCHEME: TEMPORARY TRAFFIC DIVERSION ROUTES  
APFP REGULATIONS 5(2)(a)  
SHEET 4 OF 12  
DOCUMENT REFERENCE 6.2

SUITABILITY  
**APPLICATION SUBMISSION**

SHEET SIZE: A3    SCALE: 1:10,000    STATUS: REV 0

DRAWING NUMBER  
HE551511-VFK-HGN-X\_XXXXX\_XX\_DR\_LE\_0135

Diversion route is for traffic to Winnall Estate only. Traffic intending to travel into Winchester should utilise other junctions on the A34, M3 and A33. These will be signposted prior to each junction.

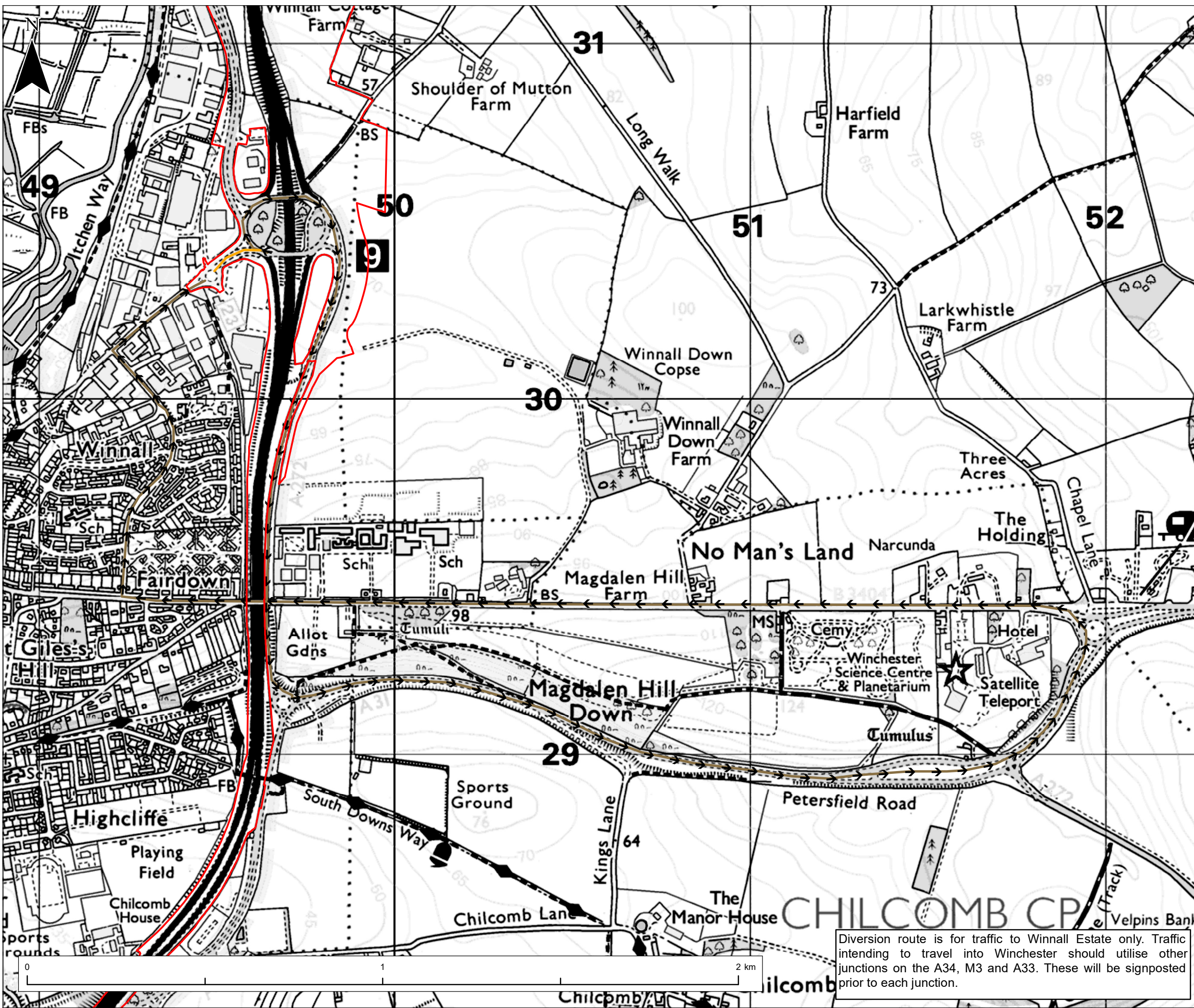

NOTES  
1. This drawing has been produced using GIS software, therefore all dimensions are shown in meters unless shown otherwise.

**Legend**

- Application Boundary
- Temporary Road Closures
- Temporary Traffic Diversion Route
- Easton Lane South

© Crown copyright and database rights 2020. Use of this data is subject to terms and conditions. Ordnance Survey Licence 100030649. Contains OS data © Crown Copyright and database right 2020

REFERENCE MAP

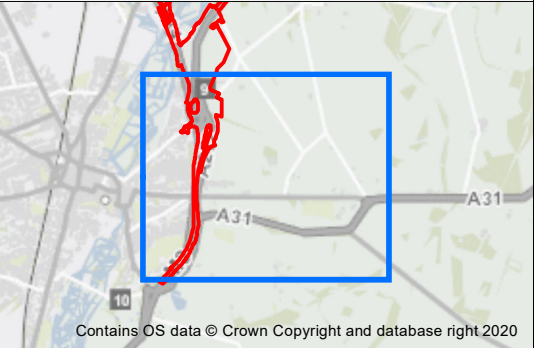

REV	DATE	REVISION NOTE	ORIG	CHK'D	APP'D
0	November 2022	APPLICATION SUBMISSION	TL	LW	AS

DESIGNER

CONTRACTOR

CLIENT

PROJECT TITLE  
**M3 JUNCTION 9 IMPROVEMENT SCHEME**

PROJECT STAGE  
**PCF STAGE 3**

DRAWING TITLE  
FIGURE 2.5 - THE SCHEME: TEMPORARY TRAFFIC DIVERSION ROUTES  
APFP REGULATIONS 5(2)(a)  
SHEET 5 OF 12  
DOCUMENT REFERENCE 6.2

SUITABILITY  
**APPLICATION SUBMISSION**

SHEET SIZE: A3    SCALE: 1:10,000    STATUS: REV 0

DRAWING NUMBER  
HE551511-VFK-HGN-X\_XXXXX\_XX\_DR\_LE\_0136

Diversion route is for traffic to Winnall Estate only. Traffic intending to travel into Winchester should utilise other junctions on the A34, M3 and A33. These will be signposted prior to each junction.

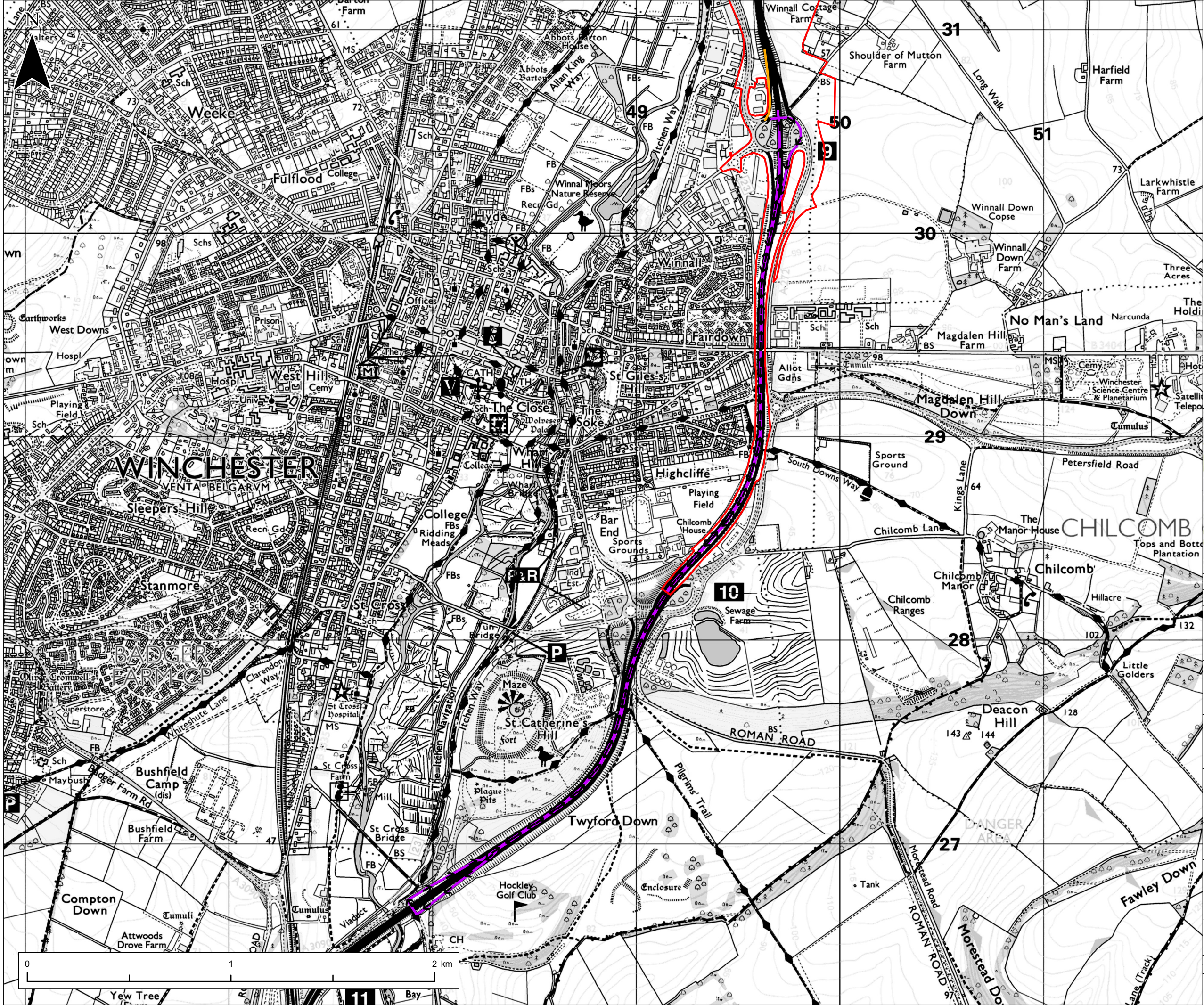

NOTES  
1. This drawing has been produced using GIS software, therefore all dimensions are shown in meters unless shown otherwise.

- Legend**
- Application Boundary
  - Temporary Road Closures
  - Temporary Traffic Diversion Route**
  - M3 Northbound - J9 On Slip Closure Diversion

© Crown copyright and database rights 2020. Use of this data is subject to terms and conditions. Ordnance Survey Licence 100030649. Contains OS data © Crown Copyright and database right 2020

REFERENCE MAP

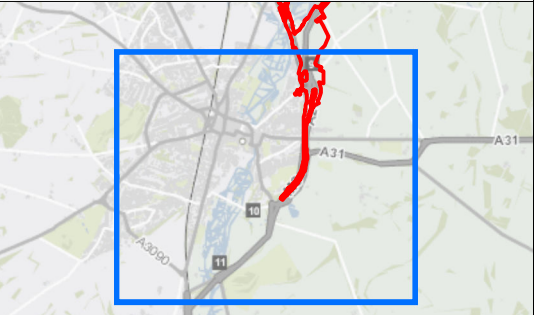

Contains OS data © Crown Copyright and database right 2020

REV	DATE	REVISION NOTE	ORIG	CHK'D	APP'D
0	November 2022	APPLICATION SUBMISSION	TL	LW	AS

DESIGNER

CONTRACTOR

CLIENT

PROJECT TITLE  
**M3 JUNCTION 9 IMPROVEMENT SCHEME**

PROJECT STAGE  
**PCF STAGE 3**

DRAWING TITLE  
FIGURE 2.5 - THE SCHEME: TEMPORARY TRAFFIC DIVERSION ROUTES APFP REGULATIONS 5(2)(a) SHEET 6 OF 12 DOCUMENT REFERENCE 6.2

SUITABILITY  
**APPLICATION SUBMISSION**

SHEET SIZE: A3    SCALE: 1:17,500    STATUS: REV 0

DRAWING NUMBER  
HE551511-VFK-HGN-X\_XXXXX\_XX\_DR\_LE\_0137

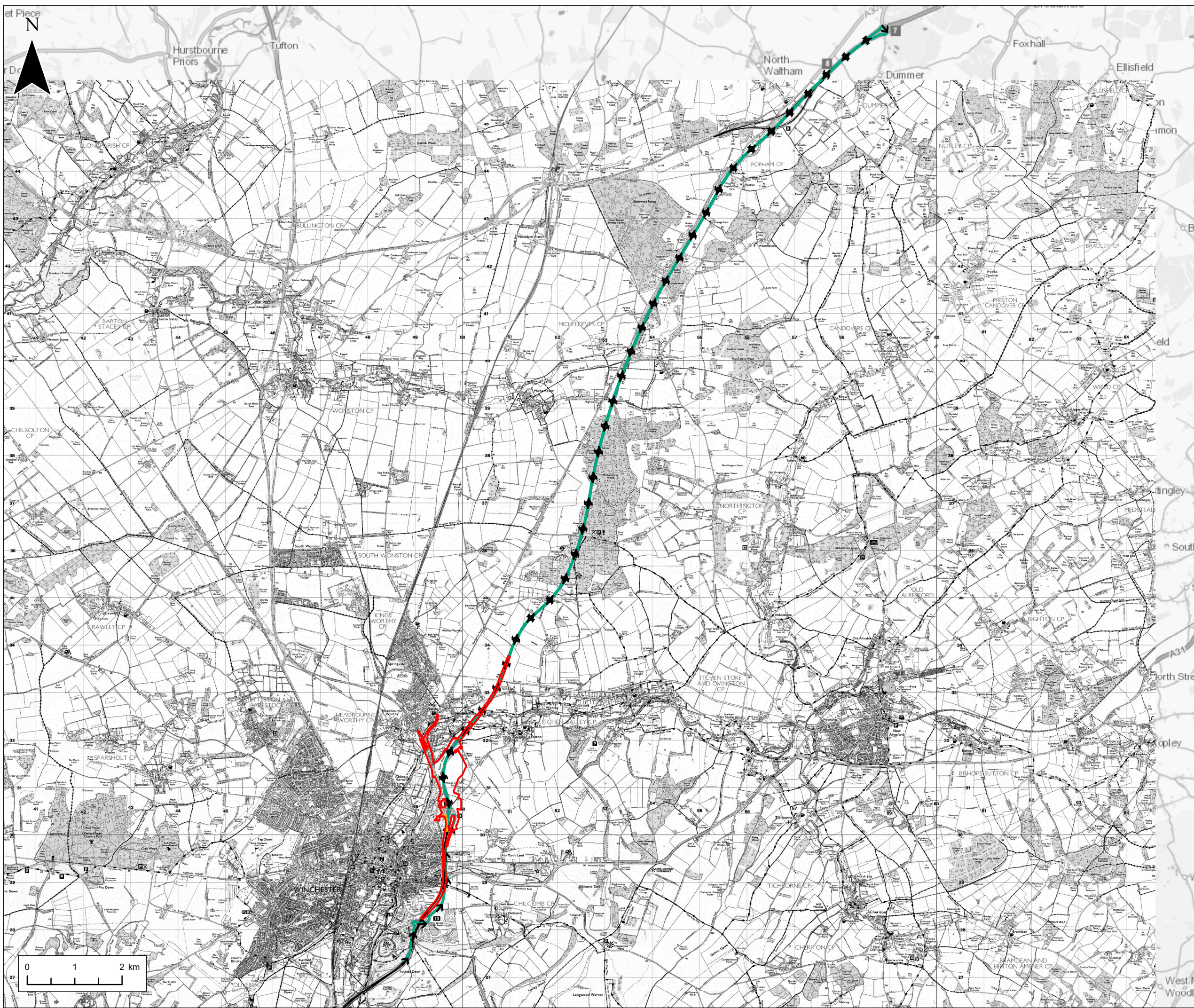

**NOTES**  
 1. This drawing has been produced using GIS software, therefore all dimensions are shown in meters unless shown otherwise.

- Legend**
- Application Boundary
  - Temporary Road Closures
  - Temporary Traffic Diversion Route**
  - M3 Northbound - J9 Off Slip Closure Diversion

© Crown copyright and database rights 2020. Use of this data is subject to terms and conditions. Ordnance Survey Licence 100030649. Contains OS data © Crown Copyright and database right 2020

**REFERENCE MAP**



REV	DATE	REVISION NOTE	ORIG	CHK'D	APP'D
0	November 2022	APPLICATION SUBMISSION	TL	LW	AS

**DESIGNER**

**CONTRACTOR**

**CLIENT**

**PROJECT TITLE**  
 M3 JUNCTION 9 IMPROVEMENT SCHEME

**PROJECT STAGE**  
 PCF STAGE 3

**DRAWING TITLE**  
 FIGURE 2.5 - THE SCHEME: TEMPORARY TRAFFIC DIVERSION ROUTES APFP REGULATIONS 5(2)(a) SHEET 7 OF 12 DOCUMENT REFERENCE 6.2

**SUITABILITY**  
 APPLICATION SUBMISSION

SHEET SIZE: A3    SCALE: 1:75,000    STATUS: REV 0

**DRAWING NUMBER**  
 HE551511-VFK-HGN-X\_XXXXX\_XX\_DR\_LE\_0138



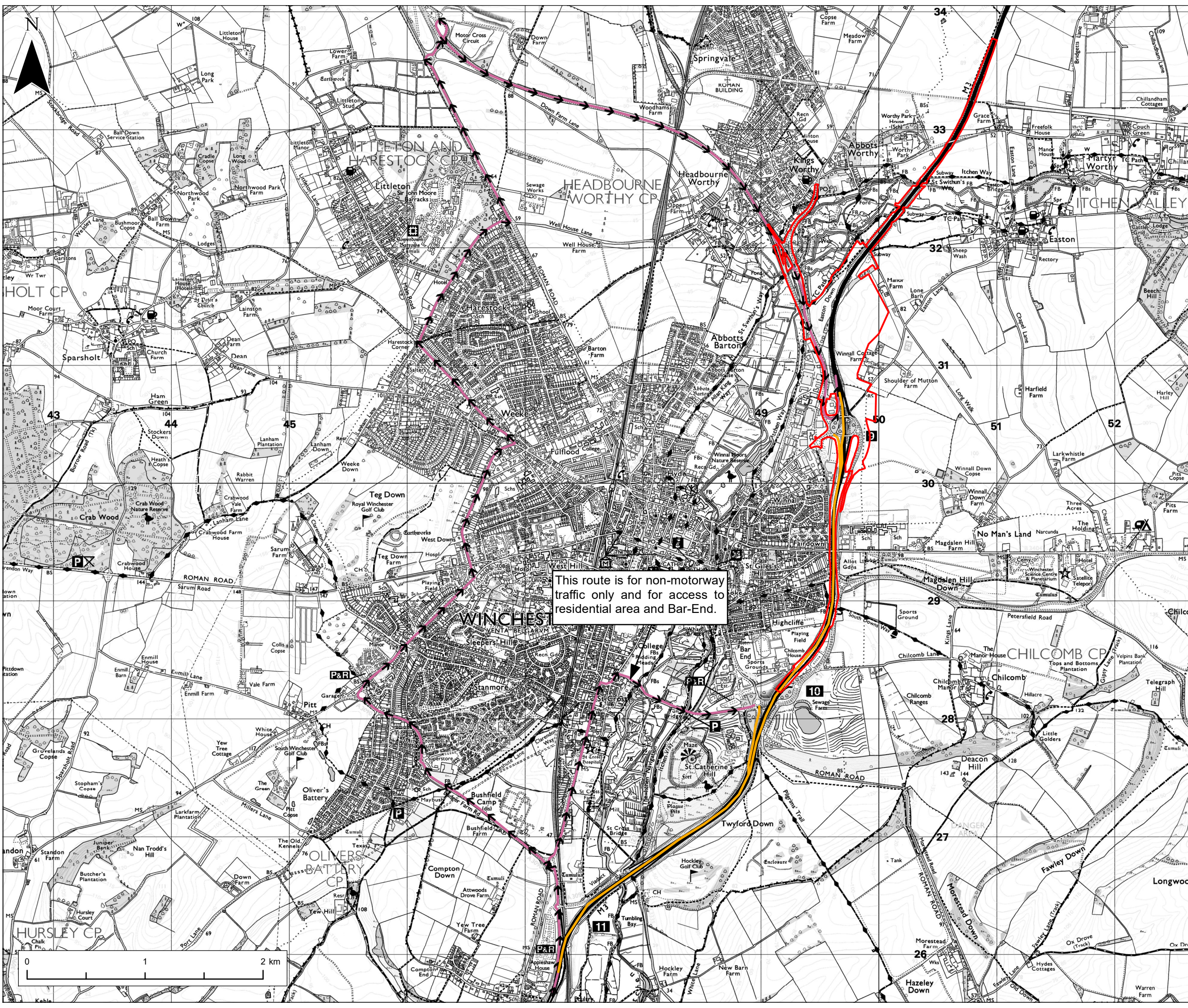

NOTES  
 1. This drawing has been produced using GIS software, therefore all dimensions are shown in meters unless shown otherwise.

- Legend**
- Application Boundary
  - Temporary Road Closures
  - M3 Northbound - J11-9 Full Carriage Closure Diversion

© Crown copyright and database rights 2020. Use of this data is subject to terms and conditions. Ordnance Survey Licence 100030649. Contains OS data © Crown Copyright and database right 2020

REFERENCE MAP

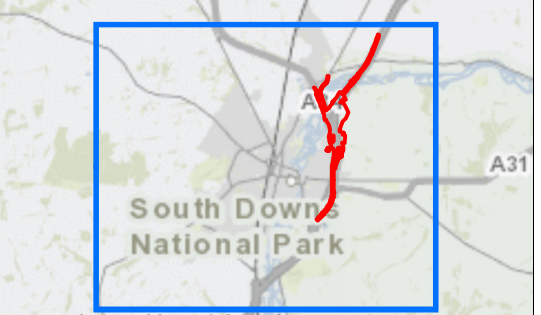

Contains OS data © Crown Copyright and database right 2020

REV	DATE	REVISION NOTE	ORIG	CHK'D	APP'D
0	November 2022	APPLICATION SUBMISSION	TL	LW	AS

DESIGNER

CONTRACTOR

CLIENT

PROJECT TITLE  
**M3 JUNCTION 9 IMPROVEMENT SCHEME**

PROJECT STAGE  
**PCF STAGE 3**

DRAWING TITLE  
 FIGURE 2.5 - THE SCHEME: TEMPORARY TRAFFIC DIVERSION ROUTES  
 APFP REGULATIONS 5(2)(a)  
 SHEET 8 OF 12  
 DOCUMENT REFERENCE 6.2

SUITABILITY  
**APPLICATION SUBMISSION**

SHEET SIZE: A3    SCALE: 1:30,000    STATUS: REV 0

DRAWING NUMBER  
 HE551511-VFK-HGN-X\_XXXXX\_XX\_DR\_LE\_0139



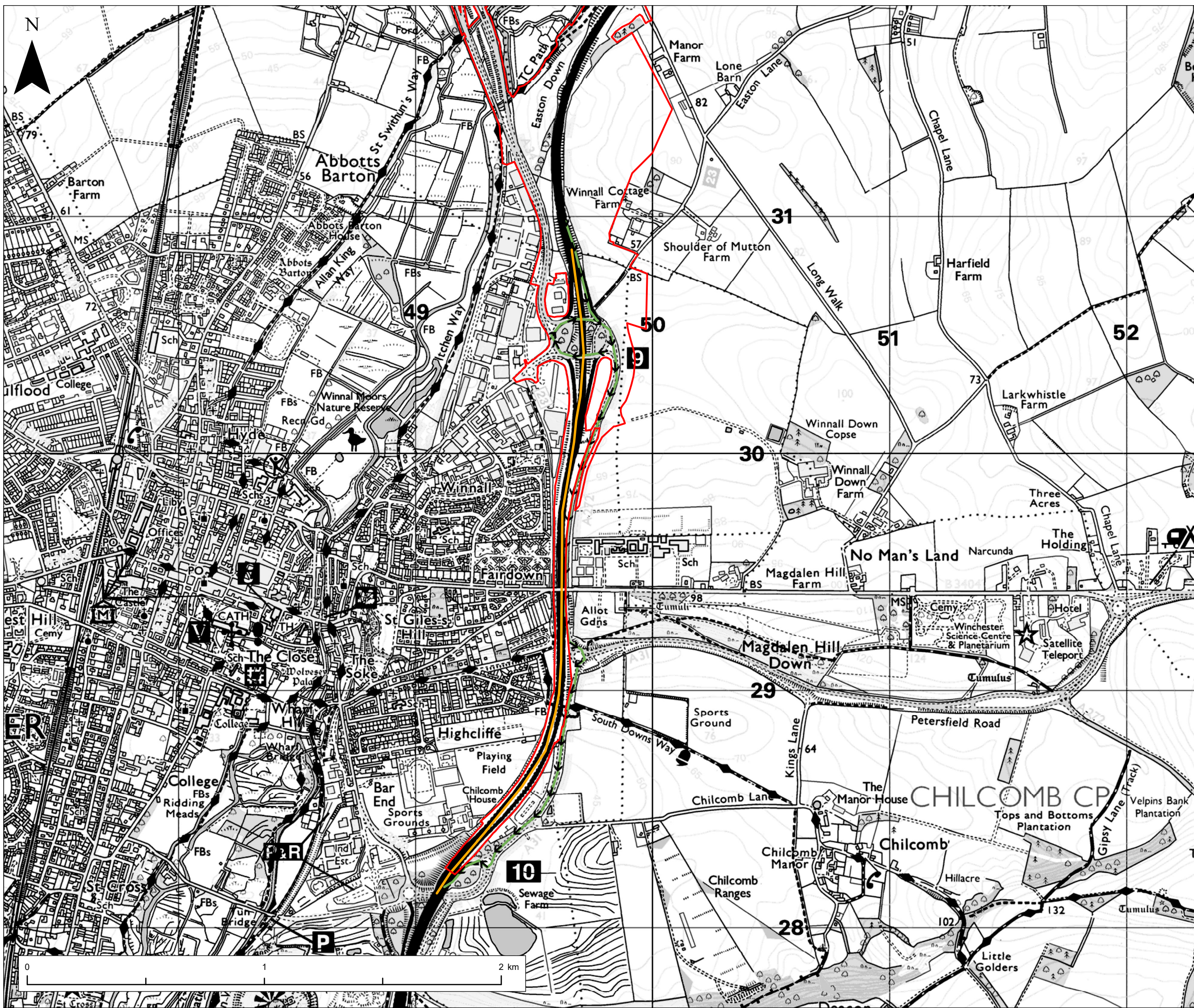

NOTES  
1. This drawing has been produced using GIS software, therefore all dimensions are shown in meters unless shown otherwise.

- Legend**
- Application Boundary
  - Temporary Road Closures
  - Temporary Traffic Diversion Route**
  - M3 Southbound Junction 9-10 Full Carriageway Closure

© Crown copyright and database rights 2020. Use of this data is subject to terms and conditions. Ordnance Survey Licence 100030649. Contains OS data © Crown Copyright and database right 2020

REFERENCE MAP



REV	DATE	REVISION NOTE	ORIG	CHK'D	APP'D
0	November 2022	APPLICATION SUBMISSION	TL	LW	AS

DESIGNER  
 **Stantec**

CONTRACTOR  
 **VolkerFitzpatrick**

CLIENT  
 **national highways**

PROJECT TITLE  
**M3 JUNCTION 9 IMPROVEMENT SCHEME**

PROJECT STAGE  
**PCF STAGE 3**

DRAWING TITLE  
FIGURE 2.5 - THE SCHEME: TEMPORARY TRAFFIC DIVERSION ROUTES  
APFP REGULATIONS 5(2)(a)  
SHEET 9 OF 12  
DOCUMENT REFERENCE 6.2

SUITABILITY  
**APPLICATION SUBMISSION**

SHEET SIZE: A3    SCALE: 1:15,000    STATUS: REV 0

DRAWING NUMBER  
**HE551511-VFK-HGN-X\_XXXXX\_XX\_DR\_LE\_0140**

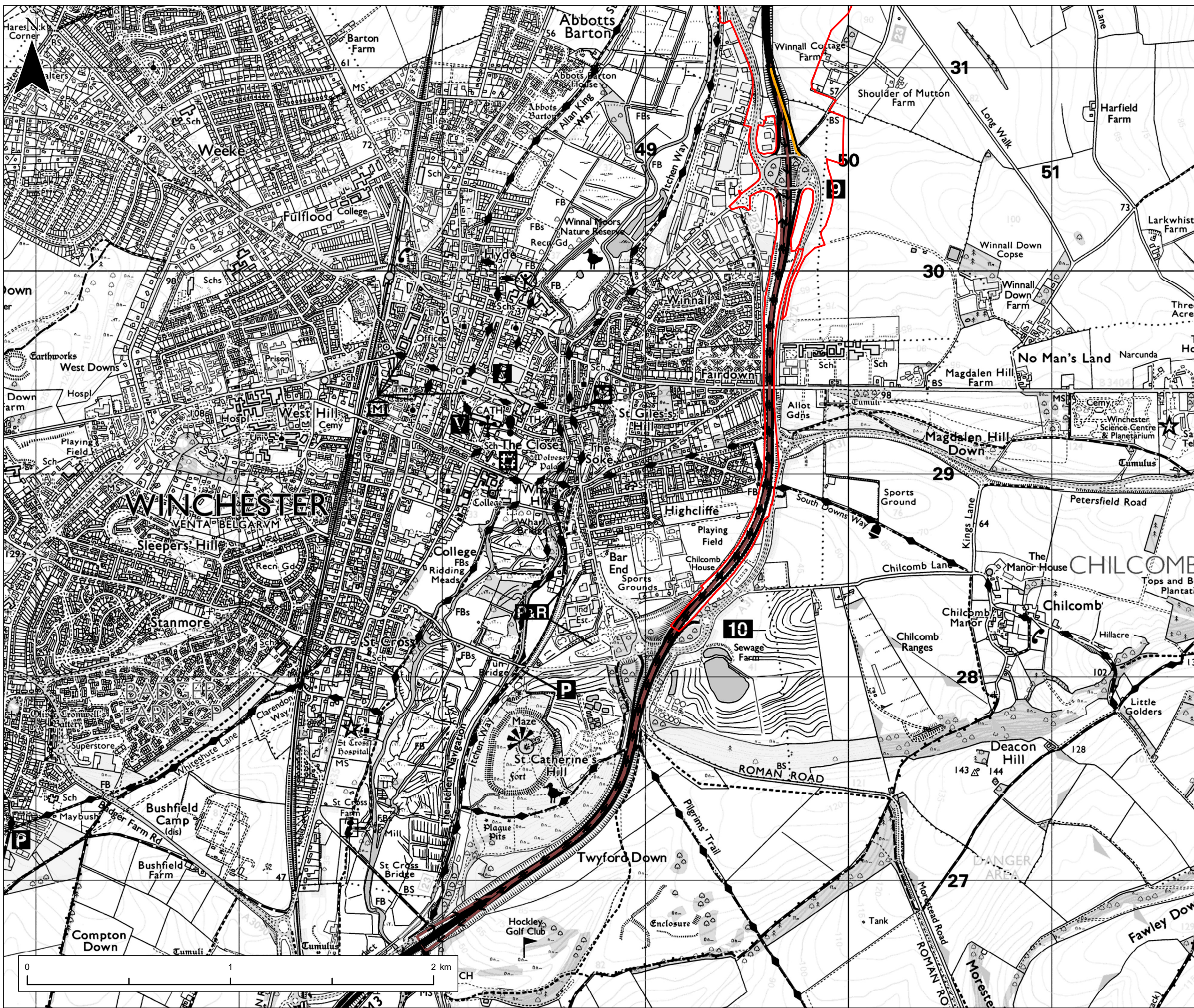

**NOTES**  
 1. This drawing has been produced using GIS software, therefore all dimensions are shown in meters unless shown otherwise.

- Legend**
- Application Boundary
  - Temporary Road Closures
  - Temporary Traffic Diversion Route**
  - M3 Southbound - J9 Off Slip Closure Diversion

© Crown copyright and database rights 2020. Use of this data is subject to terms and conditions. Ordnance Survey Licence 100030649. Contains OS data © Crown Copyright and database right 2020

**REFERENCE MAP**



REV	DATE	REVISION NOTE	ORIG	CHK'D	APP'D
0	November 2022	APPLICATION SUBMISSION	TL	LW	AS

DESIGNER  

CONTRACTOR  

CLIENT  

PROJECT TITLE  
**M3 JUNCTION 9 IMPROVEMENT SCHEME**

PROJECT STAGE  
**PCF STAGE 3**

DRAWING TITLE  
 FIGURE 2.5 - THE SCHEME: TEMPORARY TRAFFIC DIVERSION ROUTES  
 APFP REGULATIONS 5(2)(a)  
 SHEET 10 OF 12  
 DOCUMENT REFERENCE 6.2

SUITABILITY  
**APPLICATION SUBMISSION**

SHEET SIZE: A3    SCALE: 1:17,500    STATUS: REV 0

DRAWING NUMBER  
 HE551511-VFK-HGN-X\_XXXXX\_XX\_DR\_LE\_0141

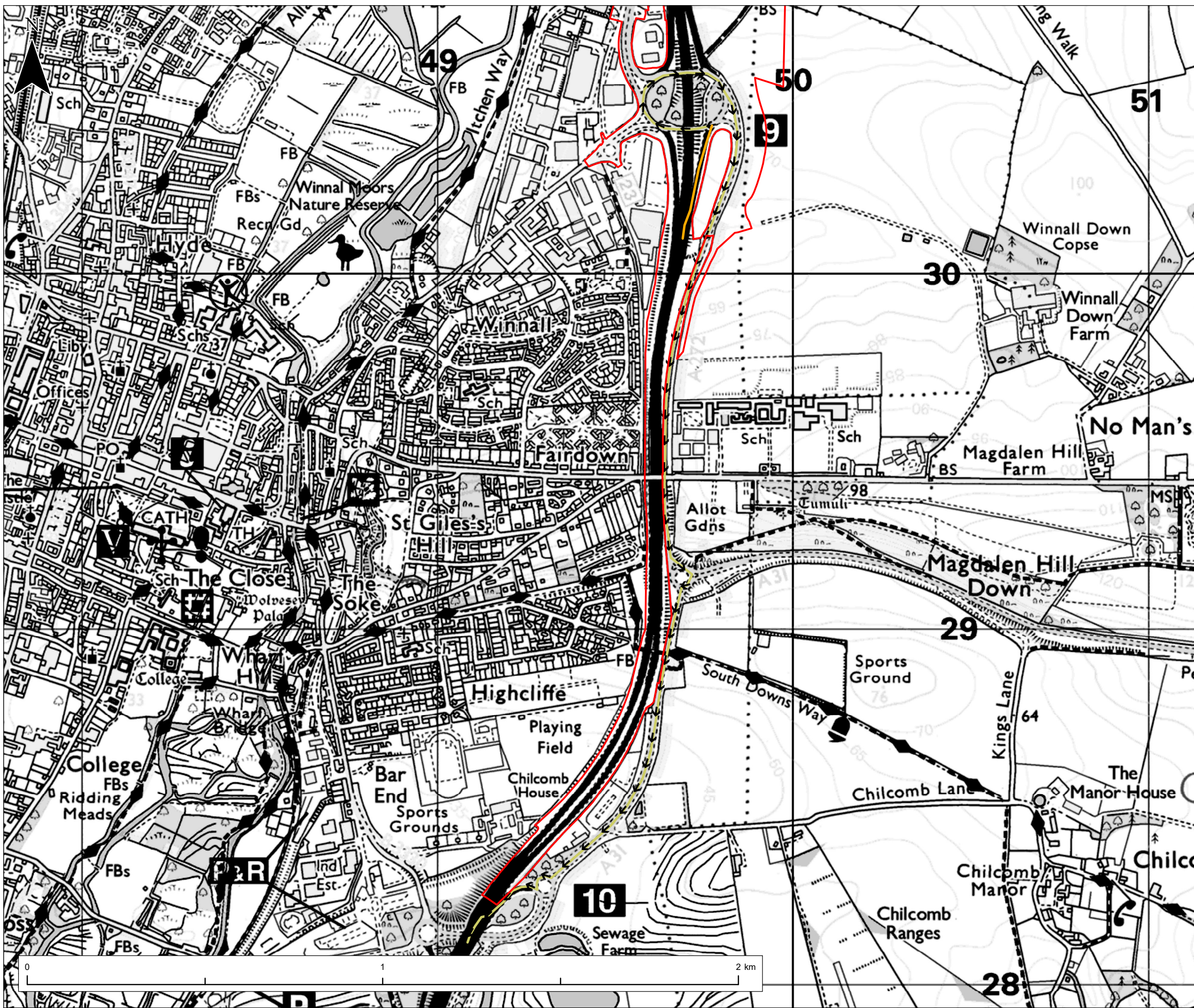

NOTES  
1. This drawing has been produced using GIS software, therefore all dimensions are shown in meters unless shown otherwise.

- Legend**
- Application Boundary
  - Temporary Road Closures
  - Temporary Traffic Diversion Route**
  - M3 Southbound - J9 On Slip Closure Diversion

© Crown copyright and database rights 2020. Use of this data is subject to terms and conditions. Ordnance Survey Licence 100030649. Contains OS data © Crown Copyright and database right 2020

REFERENCE MAP



REV	DATE	REVISION NOTE	ORIG	CHK'D	APP'D
0	November 2022	APPLICATION SUBMISSION	TL	LW	AS

DESIGNER

CONTRACTOR

CLIENT

PROJECT TITLE  
**M3 JUNCTION 9 IMPROVEMENT SCHEME**

PROJECT STAGE  
**PCF STAGE 3**

DRAWING TITLE  
FIGURE 2.5 - THE SCHEME: TEMPORARY TRAFFIC DIVERSION ROUTES  
APFP REGULATIONS 5(2)(a)  
SHEET 11 OF 12  
DOCUMENT REFERENCE 6.2

SUITABILITY  
**APPLICATION SUBMISSION**

SHEET SIZE: A3    SCALE: 1:10,000    STATUS: REV 0

DRAWING NUMBER  
HE551511-VFK-HGN-X\_XXXXX\_XX\_DR\_LE\_0142

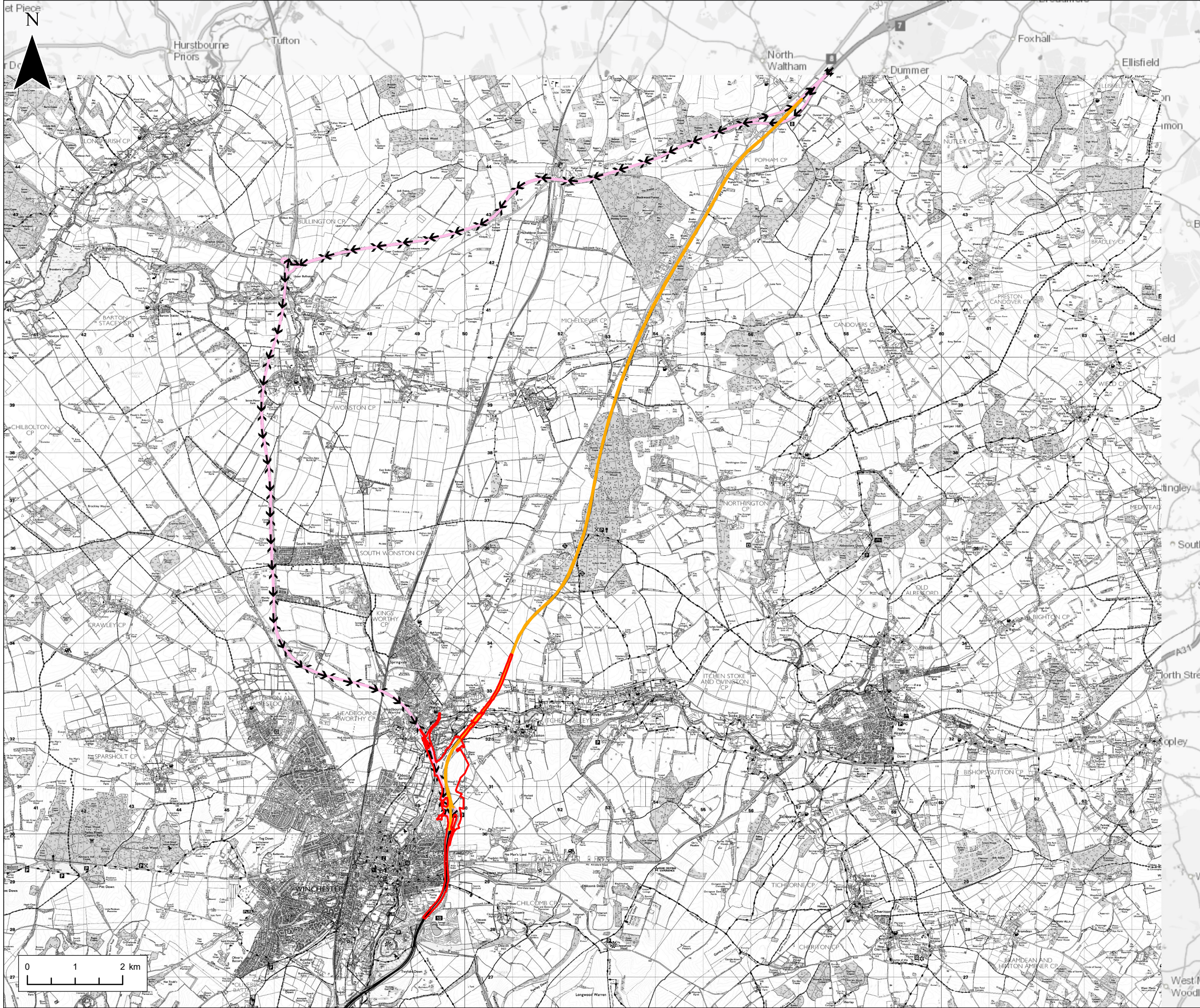

**NOTES**  
 1. This drawing has been produced using GIS software, therefore all dimensions are shown in meters unless shown otherwise.

- Legend**
- Application Boundary
  - Temporary Road Closures
  - Temporary Traffic Diversion Route**
  - M3 Closure Junction 8-9 Northbound and Southbound

© Crown copyright and database rights 2020. Use of this data is subject to terms and conditions. Ordnance Survey Licence 100030649. Contains OS data © Crown Copyright and database right 2020

**REFERENCE MAP**



REV	DATE	REVISION NOTE	ORIG	CHK'D	APP'D
0	November 2022	APPLICATION SUBMISSION	TL	LW	AS

**DESIGNER**

**CONTRACTOR**

**CLIENT**

**PROJECT TITLE**  
 M3 JUNCTION 9 IMPROVEMENT SCHEME

**PROJECT STAGE**  
 PCF STAGE 3

**DRAWING TITLE**  
 FIGURE 2.5 - THE SCHEME: TEMPORARY TRAFFIC DIVERSION ROUTES  
 APFP REGULATIONS 5(2)(a)  
 SHEET 12 OF 12  
 DOCUMENT REFERENCE 6.2

**SUITABILITY**  
 APPLICATION SUBMISSION

SHEET SIZE: A3    SCALE: 1:75,000    STATUS: REV 0

**DRAWING NUMBER**  
 HE551511-VFK-HGN-X\_XXXXX\_XX\_DR\_LE\_0143

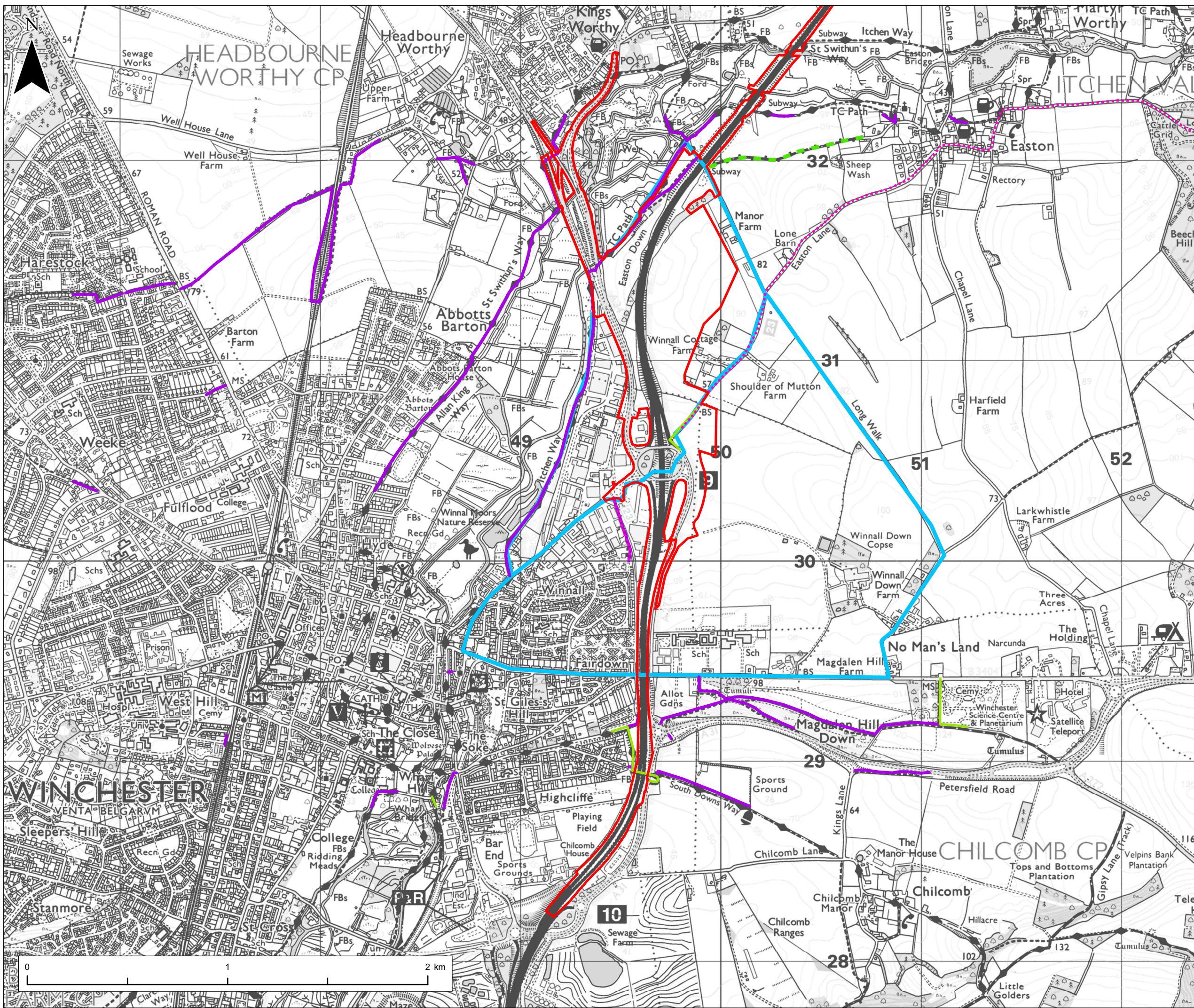

**NOTES**  
 1. This drawing has been produced using GIS software, therefore all dimensions are shown in meters unless shown otherwise.

- Legend**
- Application Boundary
  - National Cycle Network (NCN 23)
  - Bridleway
  - Footpath
  - Restricted Byway
- Temporary Diversion Route Options**
- Byway Open to All Traffic

© Crown copyright and database rights 2022. Use of this data is subject to terms and conditions. Ordnance Survey Licence 100030649. Contains OS data © Crown Copyright and database right 2020

**REFERENCE MAP**

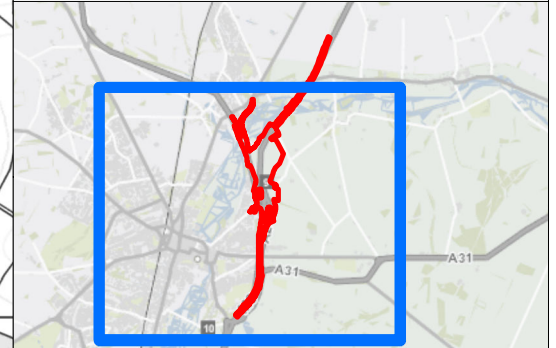

REV	DATE	REVISION NOTE	ORIG	CHK'D	APP'D
0	November 2022	APPLICATION SUBMISSION	TL	LW	AS

DESIGNER



CONTRACTOR



CLIENT



PROJECT TITLE  
**M3 JUNCTION 9 IMPROVEMENT SCHEME**

PROJECT STAGE  
**PCF STAGE 3**

DRAWING TITLE  
 FIGURE 2.6 - THE SCHEME: TEMPORARY DIVERSION OF WALKING, CYCLING, AND HORSE RIDING ROUTES APFP REGULATIONS 5(2)(a) DOCUMENT REFERENCE 6.2

SUITABILITY  
**APPLICATION SUBMISSION**

SHEET SIZE: A3    SCALE: 1:17,750    STATUS: REV 0

DRAWING NUMBER  
 HE551511-VFK-HGN-X\_XXXXX\_XX\_DR\_LE\_0144

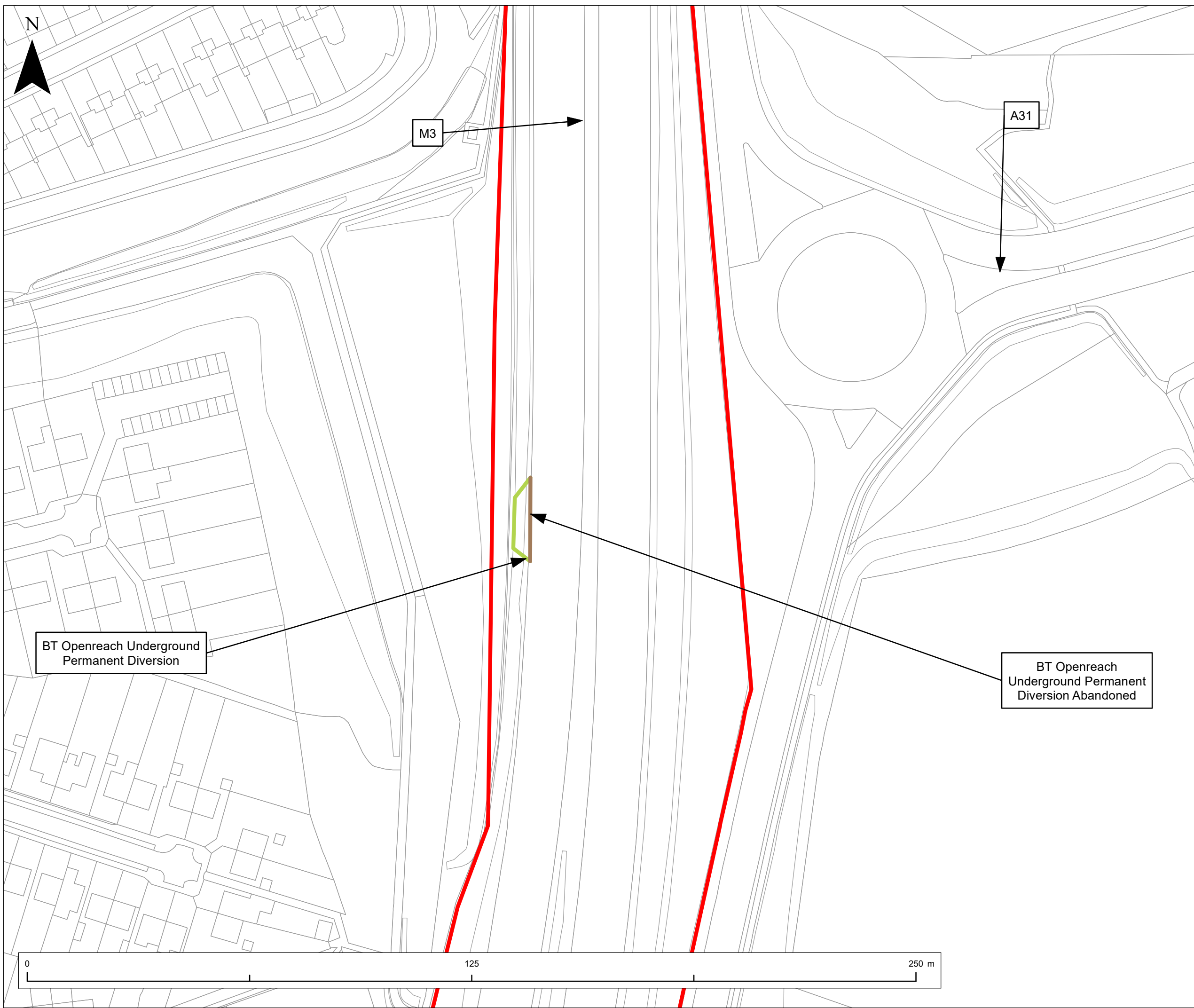

BT Openreach Underground Permanent Diversion

BT Openreach Underground Permanent Diversion Abandoned

**NOTES**  
1. This drawing has been produced using GIS software, therefore all dimensions are shown in meters unless shown otherwise.

- Legend**
- Application Boundary
  - BT Openreach Underground Permanent Diversion
  - BT Openreach Underground Permanent Diversion Abandoned

© Crown copyright and database rights 2022. Use of this data is subject to terms and conditions. Ordnance Survey Licence 100030649. Contains OS data © Crown Copyright and database right 2020

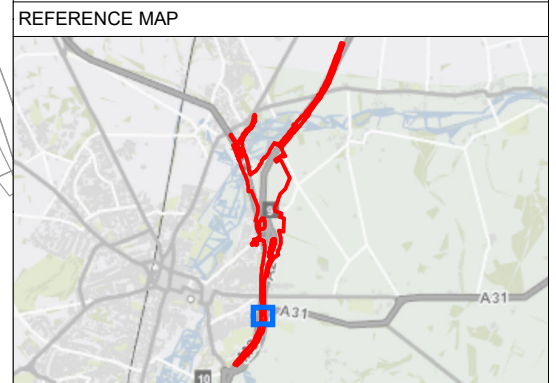

REV	DATE	REVISION NOTE	ORIG	CHK'D	APP'D
0	November 2022	APPLICATION SUBMISSION	TL	LW	AS

DESIGNER

CONTRACTOR

CLIENT

PROJECT TITLE  
**M3 JUNCTION 9 IMPROVEMENT SCHEME**

PROJECT STAGE  
**PCF STAGE 3**

DRAWING TITLE  
FIGURE 2.7 - THE SCHEME: PROPOSED UTILITY DIVERSIONS  
APFP REGULATIONS 5(2)(a)  
SHEET 1 OF 5  
DOCUMENT REFERENCE 6.2

SUITABILITY  
**APPLICATION SUBMISSION**

SHEET SIZE: A3    SCALE: 1:1,000    STATUS: REV 0

DRAWING NUMBER  
HE551511-VFK-HGN-X\_XXXXX\_XX\_DR\_LE\_0145

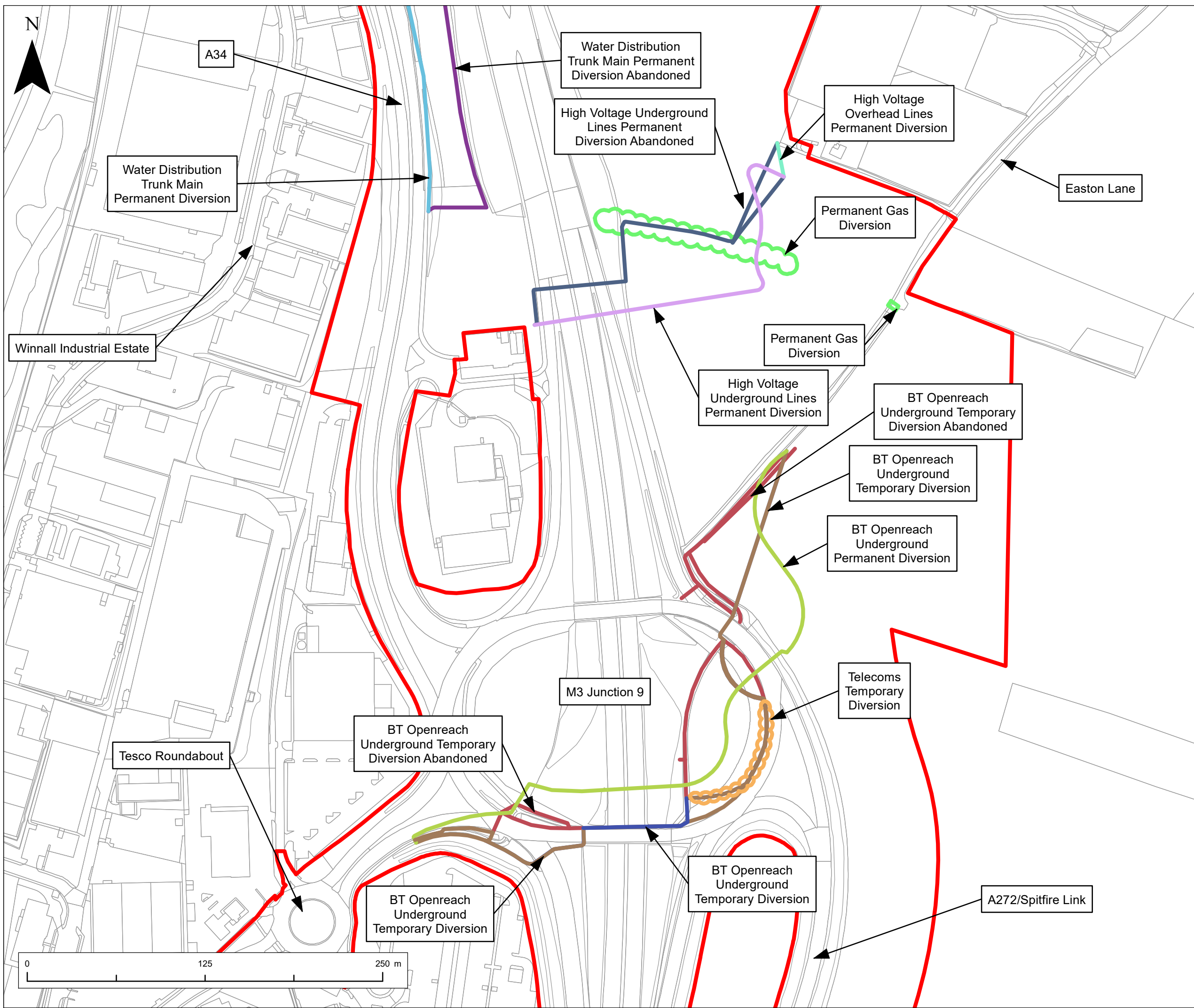

**NOTES**  
 1. This drawing has been produced using GIS software, therefore all dimensions are shown in meters unless shown otherwise.

**Legend**

- Application Boundary
- BT Openreach Underground Permanent Diversion
- BT Openreach Underground Permanent Diversion Abandoned
- BT Openreach Underground Temporary Diversion
- BT Openreach Underground Temporary Diversion Abandoned
- High Voltage Overhead Lines Permanent Diversion
- High Voltage Underground Lines Permanent Diversion
- High Voltage Underground Lines Permanent Diversion Abandoned
- Permanent Gas Diversion

© Crown copyright and database rights 2020. Use of this data is subject to terms and conditions. Ordnance Survey Licence 100030649. Contains Ordnance Survey copyright and database right 2020.

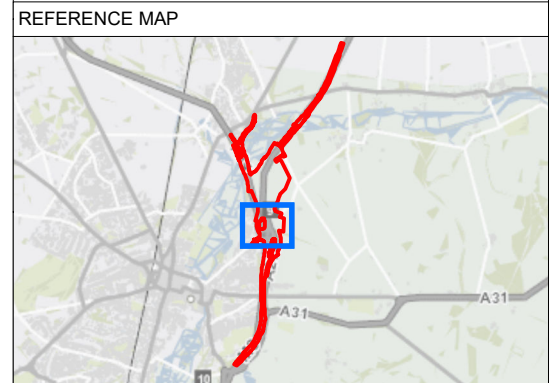

REV	DATE	REVISION NOTE	ORIG	CHK'D	APP'D
0	November 2022	APPLICATION SUBMISSION	TL	LW	AS

DESIGNER

CONTRACTOR

CLIENT

PROJECT TITLE  
**M3 JUNCTION 9 IMPROVEMENT SCHEME**

PROJECT STAGE  
**PCF STAGE 3**

DRAWING TITLE  
 FIGURE 2.7 - THE SCHEME: PROPOSED UTILITY DIVERSIONS  
 APFP REGULATIONS 5(2)(a)  
 SHEET 2 OF 5  
 DOCUMENT REFERENCE 6.2

SUITABILITY  
**APPLICATION SUBMISSION**

SHEET SIZE: A3    SCALE: 1:2,500    STATUS: REV 0  
 DRAWING NUMBER  
 HE551511-VFK-HGN-X\_XXXXX\_XX\_DR\_LE\_0146



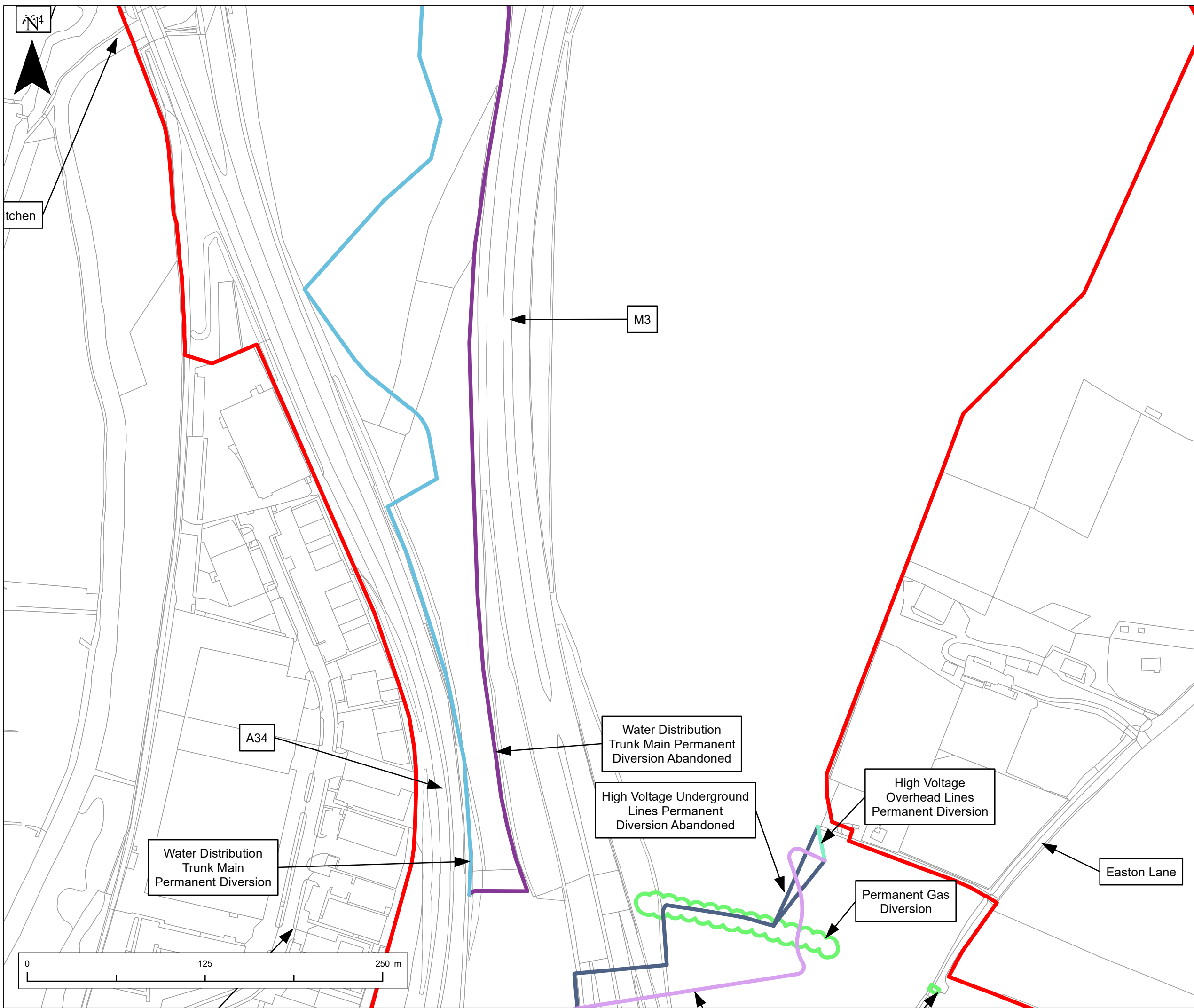

**NOTES**  
 1. This drawing has been produced using GIS software, therefore all dimensions are shown in meters unless shown otherwise.

**Legend**

- Application Boundary
- Proposed Utilities Diversions**
- High Voltage Overhead Lines Permanent Diversion
- High Voltage Underground Lines Permanent Diversion
- High Voltage Underground Lines Permanent Diversion Abandoned
- Permanent Gas Diversion
- Water Distribution Trunk Main Permanent Diversion
- Water Distribution Trunk Main Permanent Diversion Abandoned

© Crown copyright and database rights 2022. Use of this data is subject to terms and conditions. Ordnance Survey Licence 100030649.  
 Contains OS data © Crown Copyright and database right 2020

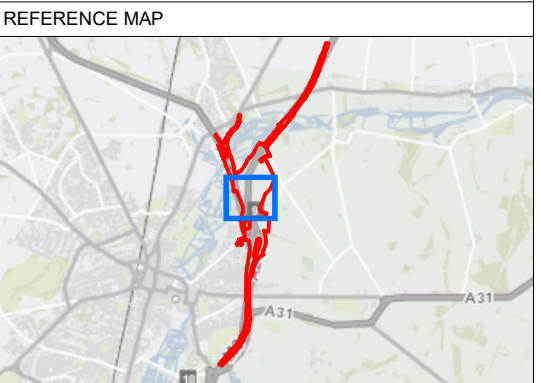

REV	DATE	REVISION NOTE	ORIG	CHK'D	APP'D
0	November 2022	APPLICATION SUBMISSION	TL	LW	AS

**DESIGNER**

**CONTRACTOR**

**CLIENT**

**PROJECT TITLE**  
 M3 JUNCTION 9 IMPROVEMENT SCHEME

**PROJECT STAGE**  
 PCF STAGE 3

**DRAWING TITLE**  
 FIGURE 2.7 - THE SCHEME: PROPOSED UTILITY DIVERSIONS  
 APFP REGULATIONS 5(2)(a)  
 SHEET 3 OF 5  
 DOCUMENT REFERENCE 6.2

**SUITABILITY**  
 APPLICATION SUBMISSION

SHEET SIZE: A3    SCALE: 1:2,500    STATUS: REV 0

**DRAWING NUMBER**  
 HE551511-VFK-HGN-X\_XXXXX\_XX\_DR\_LE\_0147

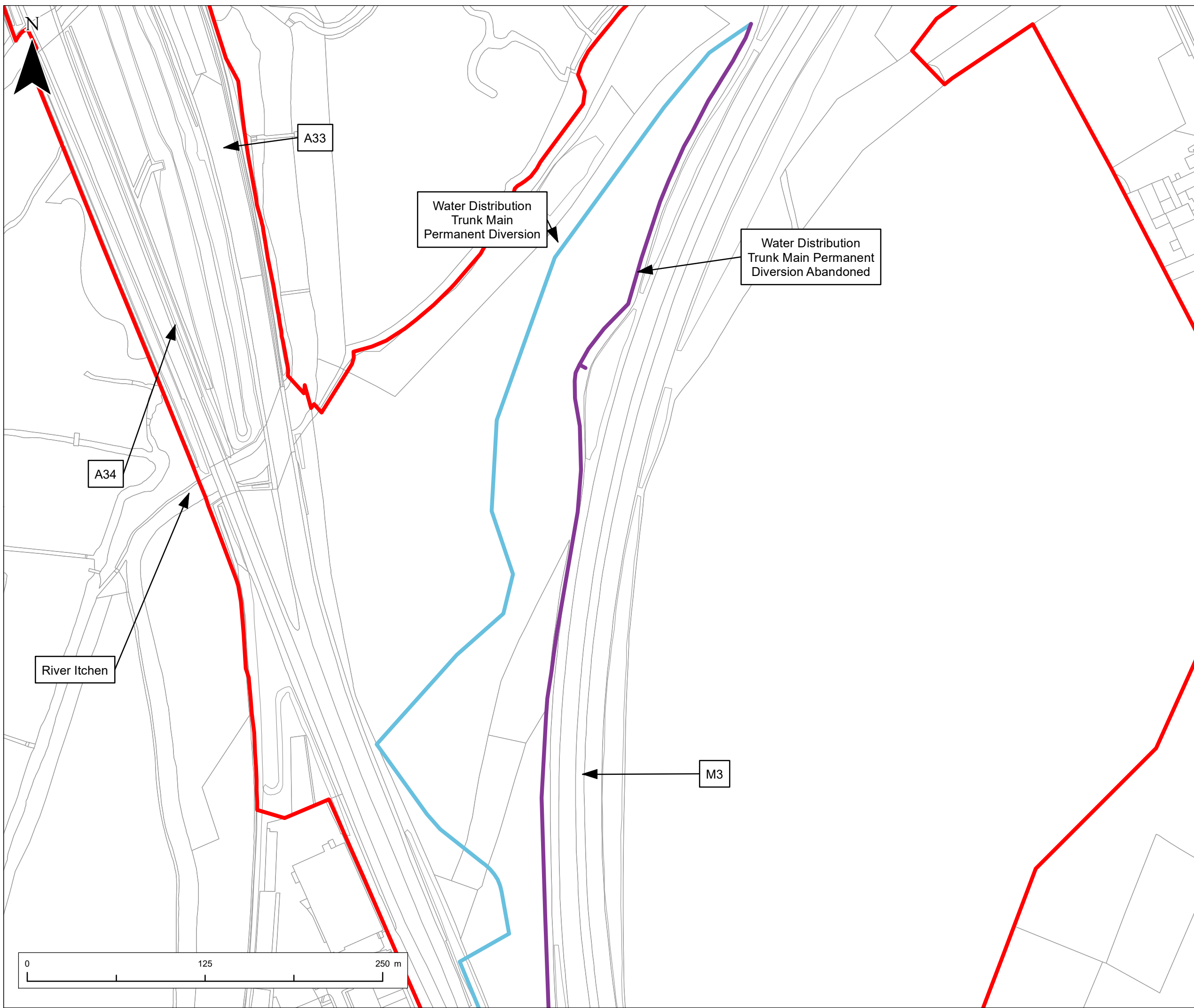

**NOTES**  
 1. This drawing has been produced using GIS software, therefore all dimensions are shown in meters unless shown otherwise.

**Legend**

- Application Boundary
- Proposed Utilities Diversions**
- Water Distribution Trunk Main Permanent Diversion
- Water Distribution Trunk Main Permanent Diversion Abandoned

© Crown copyright and database rights 2022. Use of this data is subject to terms and conditions. Ordnance Survey Licence 100030649. Contains OS data © Crown Copyright and database right 2020

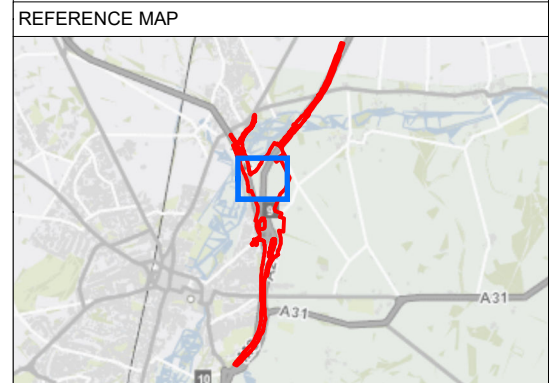

REV	DATE	REVISION NOTE	ORIG	CHK'D	APP'D
0	November 2022	APPLICATION SUBMISSION	TL	LW	AS

**DESIGNER**

**CONTRACTOR**

**CLIENT**

**PROJECT TITLE**  
 M3 JUNCTION 9 IMPROVEMENT SCHEME

**PROJECT STAGE**  
 PCF STAGE 3

**DRAWING TITLE**  
 FIGURE 2.7 - THE SCHEME: PROPOSED UTILITY DIVERSIONS  
 APFP REGULATIONS 5(2)(a)  
 SHEET 4 OF 5  
 DOCUMENT REFERENCE 6.2

**SUITABILITY**  
 APPLICATION SUBMISSION

SHEET SIZE: A3    SCALE: 1:2,500    STATUS: REV 0

**DRAWING NUMBER**  
 HE551511-VFK-HGN-X\_XXXXX\_XX\_DR\_LE\_0148

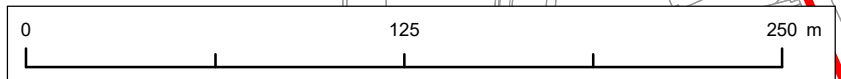

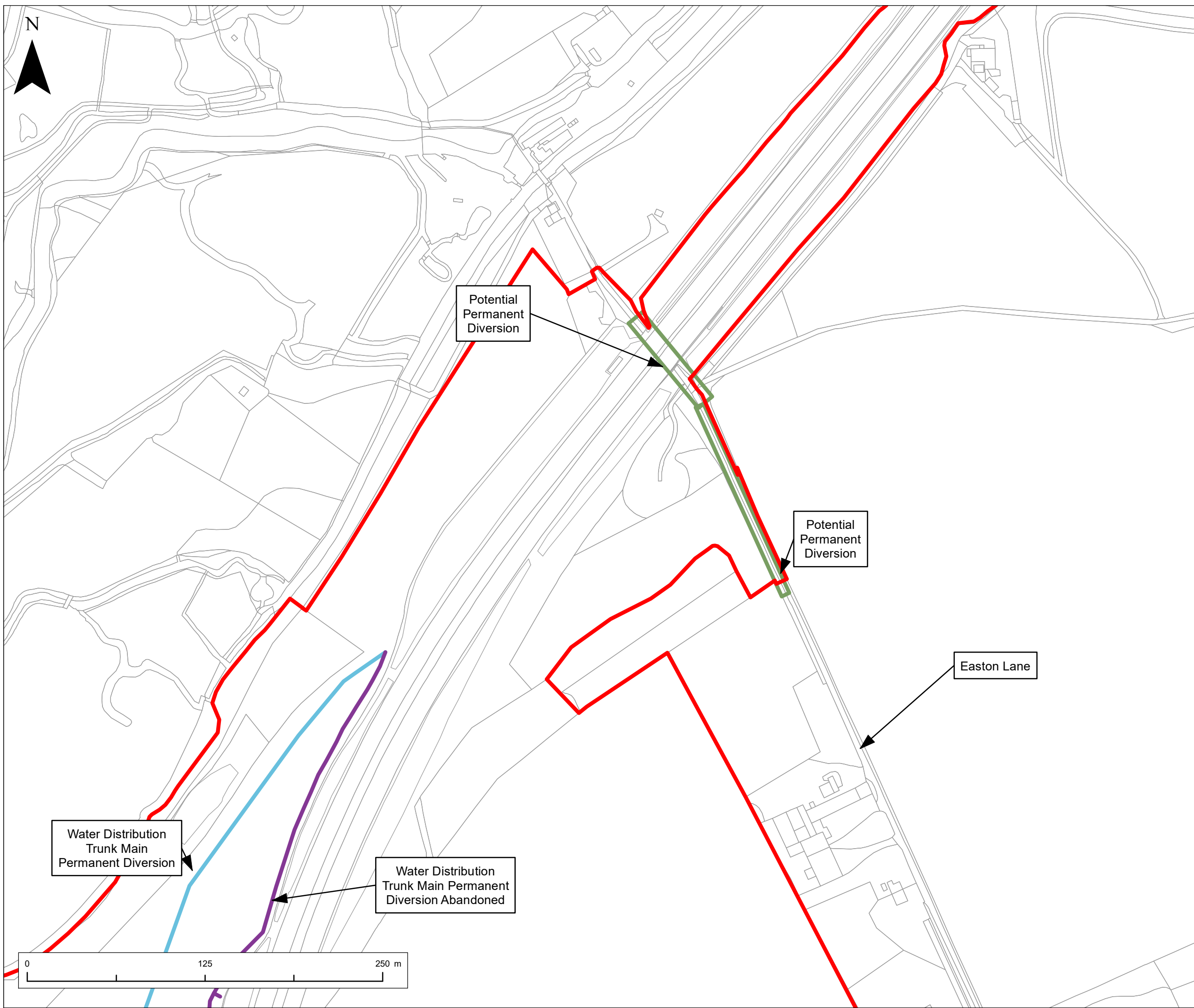

**NOTES**  
 1. This drawing has been produced using GIS software, therefore all dimensions are shown in meters unless shown otherwise.

**Legend**

- Application Boundary
- Proposed Utilities Diversions**
- Potential Permanent Diversion
- Water Distribution Trunk Main Permanent Diversion
- Water Distribution Trunk Main Permanent Diversion Abandoned

© Crown copyright and database rights 2022. Use of this data is subject to terms and conditions. Ordnance Survey Licence 100030649.  
 Contains OS data © Crown Copyright and database right 2020

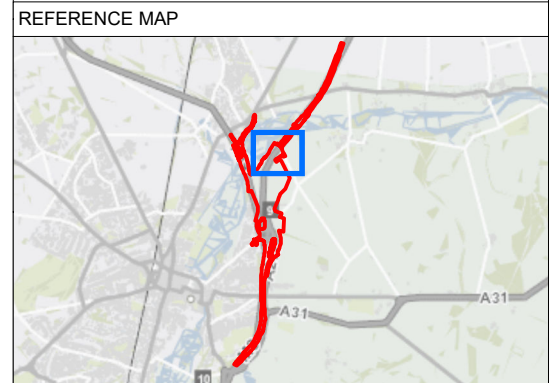

REV	DATE	REVISION NOTE	ORIG	CHK'D	APP'D
0	November 2022	APPLICATION SUBMISSION	TL	LW	AS

**DESIGNER**

**CONTRACTOR**

**CLIENT**

**PROJECT TITLE**  
 M3 JUNCTION 9 IMPROVEMENT SCHEME

**PROJECT STAGE**  
 PCF STAGE 3

**DRAWING TITLE**  
 FIGURE 2.7 - THE SCHEME: PROPOSED UTILITY DIVERSIONS  
 APFP REGULATIONS 5(2)(a)  
 SHEET 5 OF 5  
 DOCUMENT REFERENCE 6.2

**SUITABILITY**  
 APPLICATION SUBMISSION

SHEET SIZE: A3    SCALE: 1:2,500    STATUS: REV 0

**DRAWING NUMBER**  
 HE551511-VFK-HGN-X\_XXXXX\_XX\_DR\_LE\_0149